

Fence Elevation Facing Street

Fence Section



NOTES

1. Wood to be #1 or #2 grade solid lumber. #1 is preferred
2. An extension can be used on existing poles, but must not be visible to the street and not effect the fence structure.
3. Wood is not to be painted or stained
4. Nails are to be stainless or hot dipped galvanized. Stainless steels screws can also be used.
5. Gates to match fence.

Fence Design Standard "A" for West Airport Boulevard
THE VILLAGE OF OAK LAKE

CEBARCHITECTURE
1505 HAWTHORNE
HOUSTON TX 77006
713.524.3895

Fence Elevation "B" applies to North Side of West Airport,
West of Old Richmond Rd. and East of Red Gully

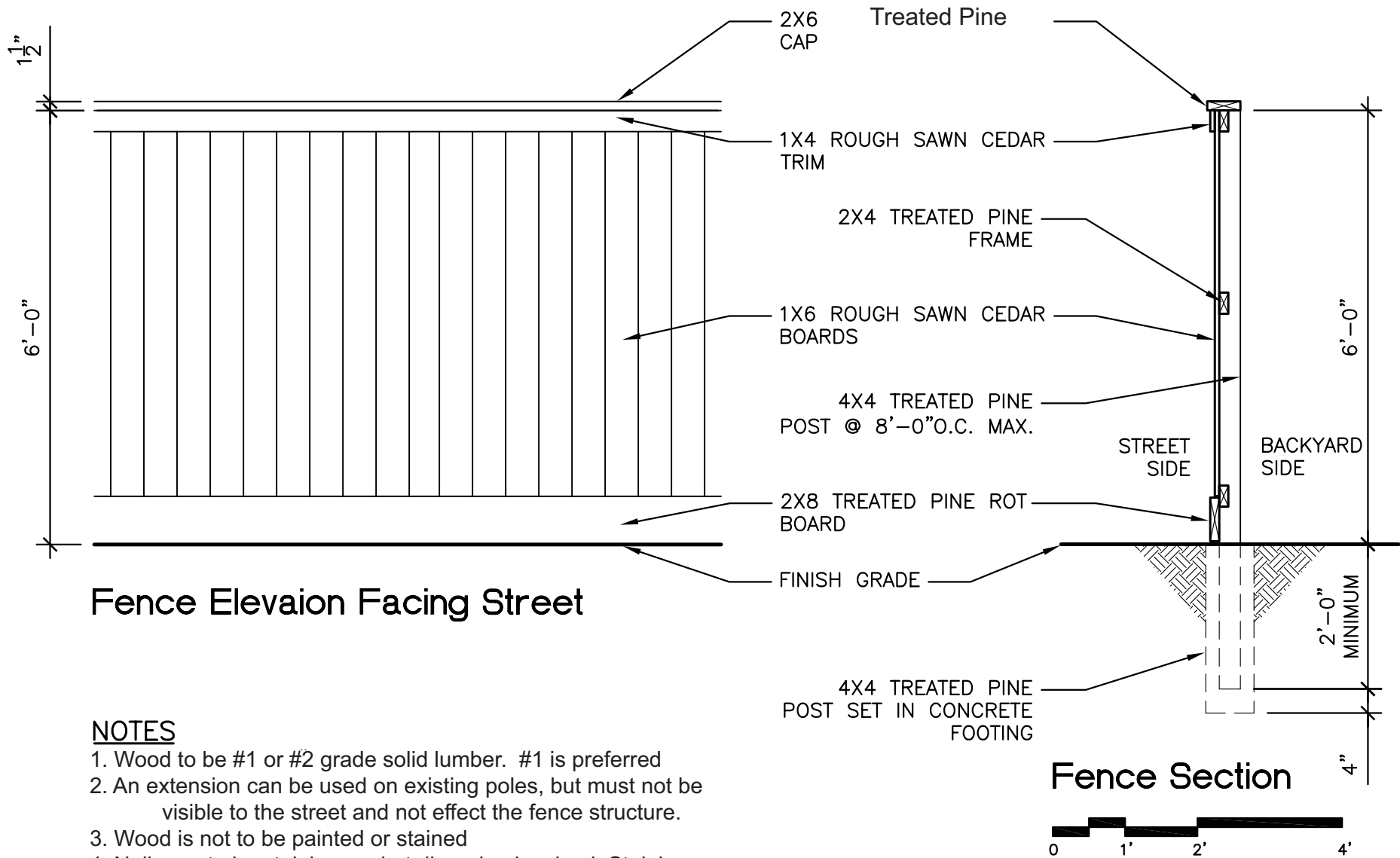

Fence Elevation Facing Street

NOTES

1. Wood to be #1 or #2 grade solid lumber. #1 is preferred
2. An extension can be used on existing poles, but must not be visible to the street and not effect the fence structure.
3. Wood is not to be painted or stained
4. Nails are to be stainless or hot dipped galvanized. Stainless steels screws can also be used.
5. Gates to match fence.

Fence Design Standard "B" for West Airport Boulevard
THE VILLAGE OF OAK LAKE

CEBARCHITECTURE
1505 HAWTHORNE
HOUSTON TX 77006
713.524.3895